

# SKETCH for MINOR VARIANCE APPLICATION

METRIC SCALE 1 : 750

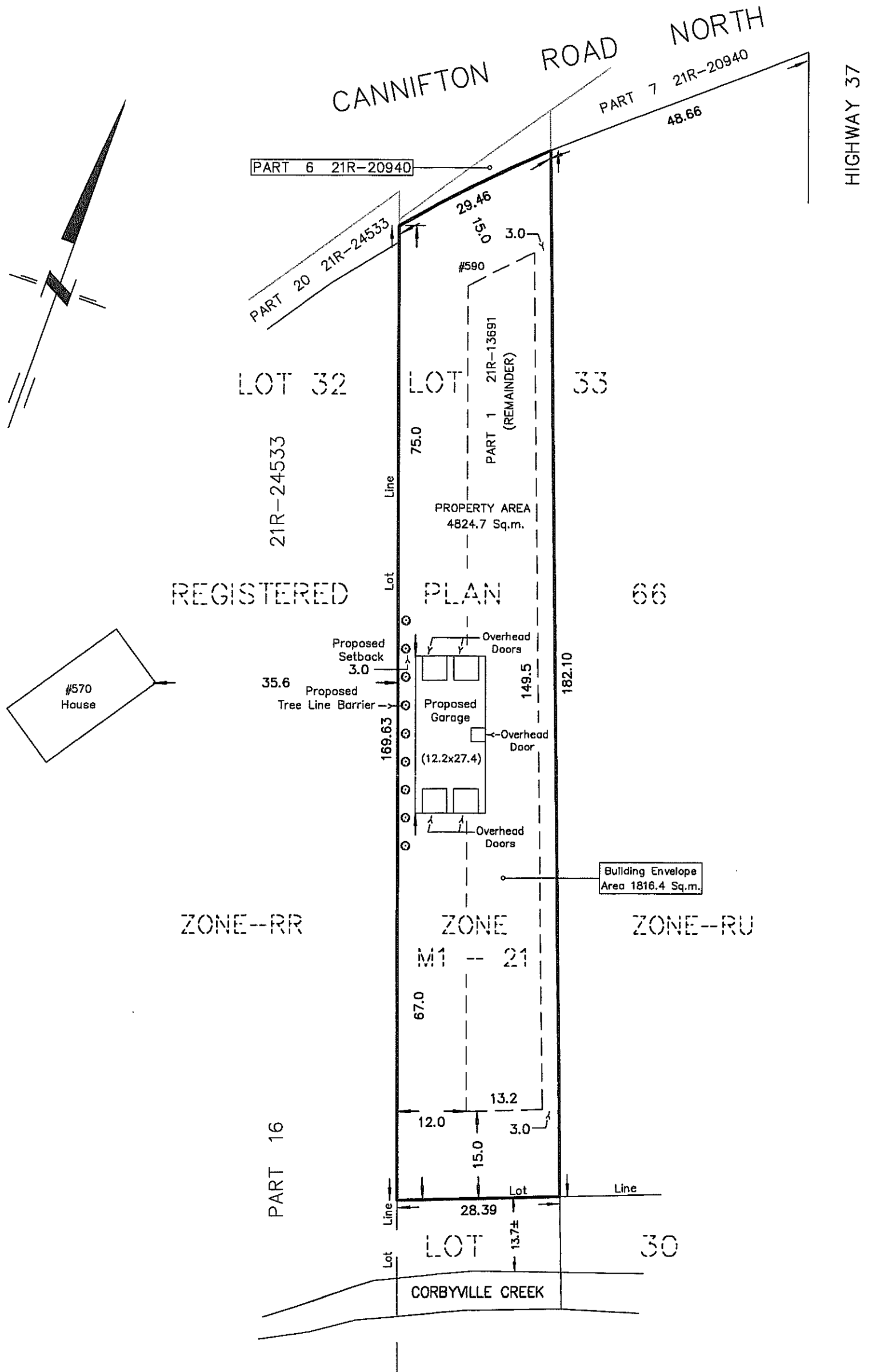

## NOTES :

590 CANNIFTON ROAD NORTH  
 PART OF LOT 33  
 REGISTERED PLAN 66  
 TOWNSHIP OF THURLOW  
 NOW IN THE CITY OF BELLEVILLE  
 COUNTY OF HASTINGS

DIMENSIONS AND INFORMATION SHOWN ARE DERIVED FROM PLANS  
 21R-13691, 21R-20940, 21R-24355 AND MUNICIPAL RESOURCES.  
 (3014) SETBACKS APPLIED

DISTANCES SHOWN ON THIS PLAN ARE IN METRES  
 AND CAN BE CONVERTED TO FEET BY DIVIDING BY 0.3048.

MARCH 05, 2024

## CAUTION

THIS IS NOT A PLAN OF SURVEY AND SHALL NOT BE USED  
 EXCEPT FOR THE PURPOSE INDICATED IN THE TITLE BLOCK

218 CHURCH STREET  
 BELLEVILLE, ONTARIO

**WATSON**  
 LAND SURVEYORS Ltd.

K8N - 3C3  
 (613) 962 - 9521

© Copyright WATSON LAND SURVEYORS LTD. 2024

PROJECT No 14831-P-23