

FILENAME: 057-23 - Glanmore House.dwg

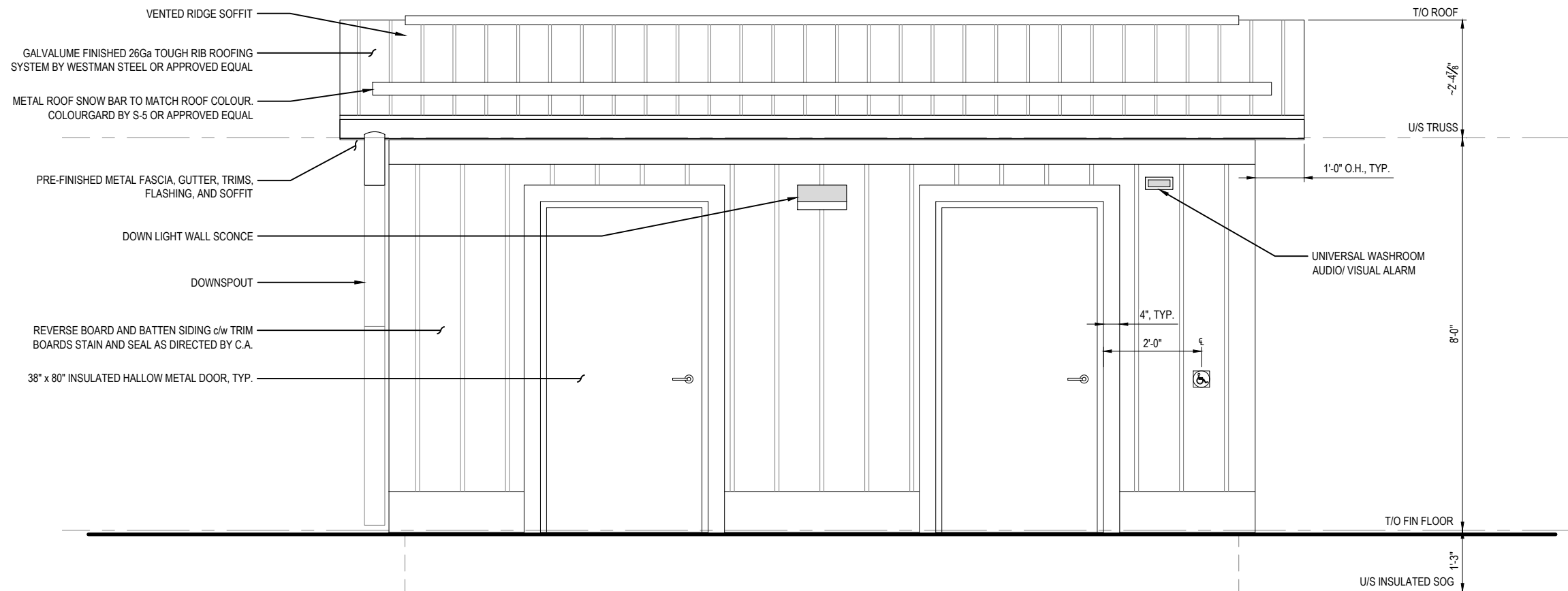

1 SOUTH ELEVATION
3/8" = 1'-0"

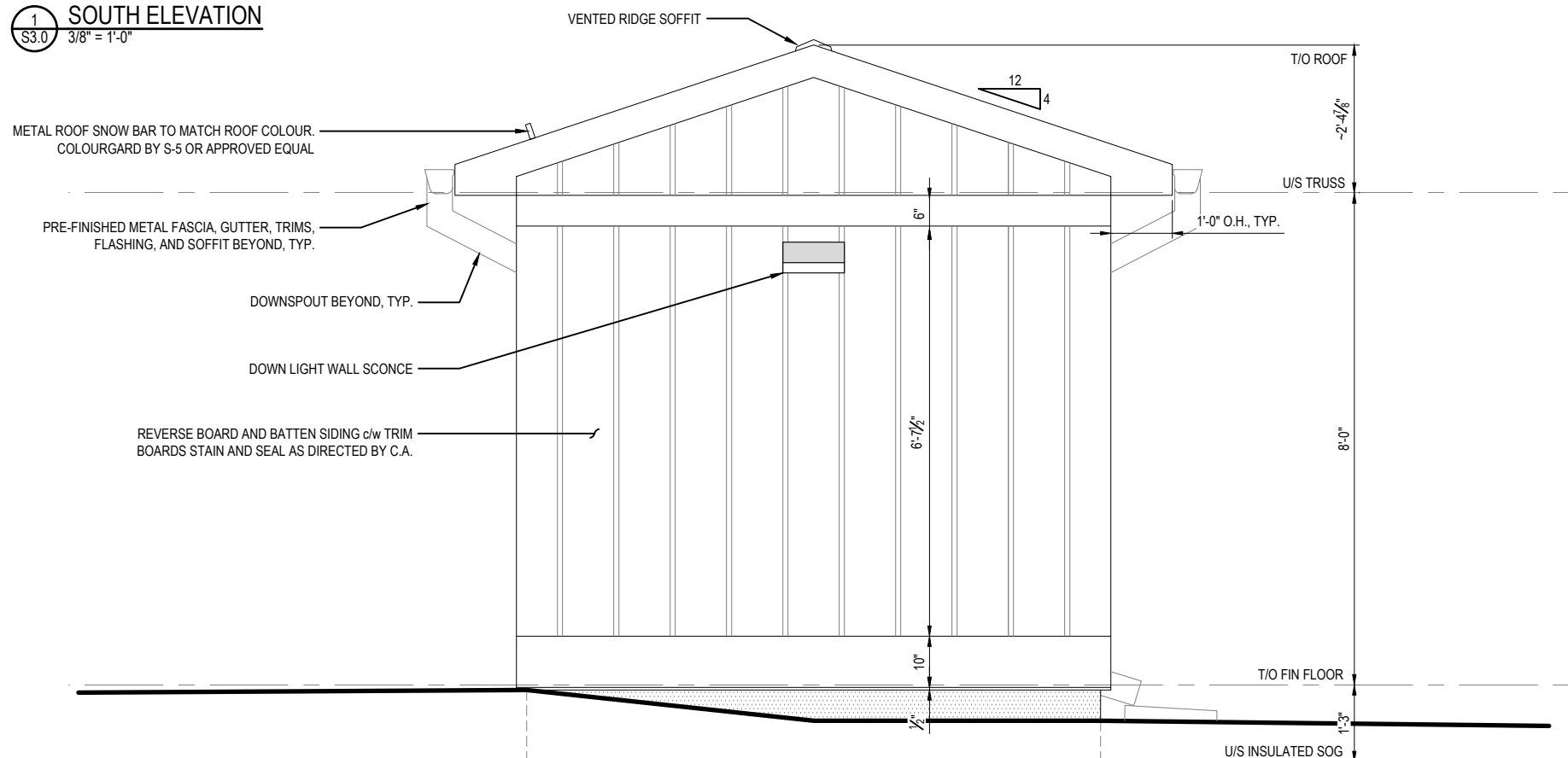

2 EAST ELEVATION
3/8" = 1'-0"

- GENERAL NOTES:
- ALL WORK SHALL BE IN ACCORDANCE WITH RELEVANT CODES AND GUIDELINES
 - ALL DRAWINGS AND ADDENDA ARE TO BE READ AS AND IN CONJUNCTION WITH THE SPECIFICATIONS
 - CONTRACTOR MUST REPORT ANY DISCREPANCIES TO THE ENGINEER FOR RESOLUTION BEFORE COMMENCING THE WORK
 - ANY CHANGES MUST BE APPROVED BY THE ENGINEER

A A DETAIL NO.
B B DWG. NO. - WHERE DETAILED

| | | | |
|----|------|------------------------------|--------------|
| 04 | JLFA | ISSUED FOR PERMIT | 23 / 11 / 20 |
| 03 | JLFA | ISSUED FOR REVIEW | 23 / 09 / 13 |
| 02 | AB | ISSUED FOR REVIEW | 23 / 08 / 24 |
| 01 | AB | ISSUED FOR CONCEPTUAL REVIEW | 23 / 07 / 24 |

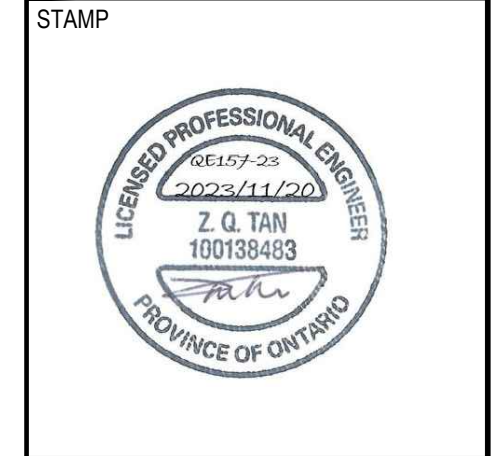

DWG NAME:
EXTERIOR ELEVATIONS

PROJECT INFORMATION:
NEW ACCESSORY WASHROOM BUILDING
GLANMORE NATIONAL HISTORIC SITE
257 BRIDGE ST. E, BELLEVILLE ONTARIO

Q&E Q&E ENGINEERING INC.
CIVIL-STRUCTURAL ENGINEERS
684 MONEYMORE ROAD, ROSLIN, ON.,
O. (613) 707-0706
E. info@qe-engineering.com

| | |
|--------------------|-------------|
| PROJECT # 057-23 | DWG # |
| DATE 2023/11/20 | S3.0 |
| SCALE 3/8" = 1'-0" | |