

SURVEYOR'S REAL PROPERTY REPORT

PART I
 PLAN OF SURVEY
 LOT 5 AND PART OF LOT 6
 WEST OF CENTRE STREET
 LOT 6 AND PART OF LOT 7
 EAST OF FRONT STREET
 REGISTERED PLAN 36 (REG'D. PLAN 278)
 VILLAGE OF CANNIFTON
 TOWNSHIP OF THURLOW
 COUNTY OF HASTINGS

SCALE 1" = 30'

WALTER I. WATSON, O.L.S. 1991

FRONT STREET
 (FORMERLY THE KING'S HIGHWAY N^o 37)

CENTRE STREET

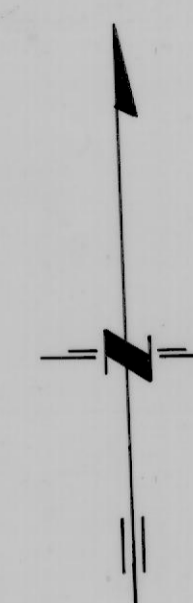
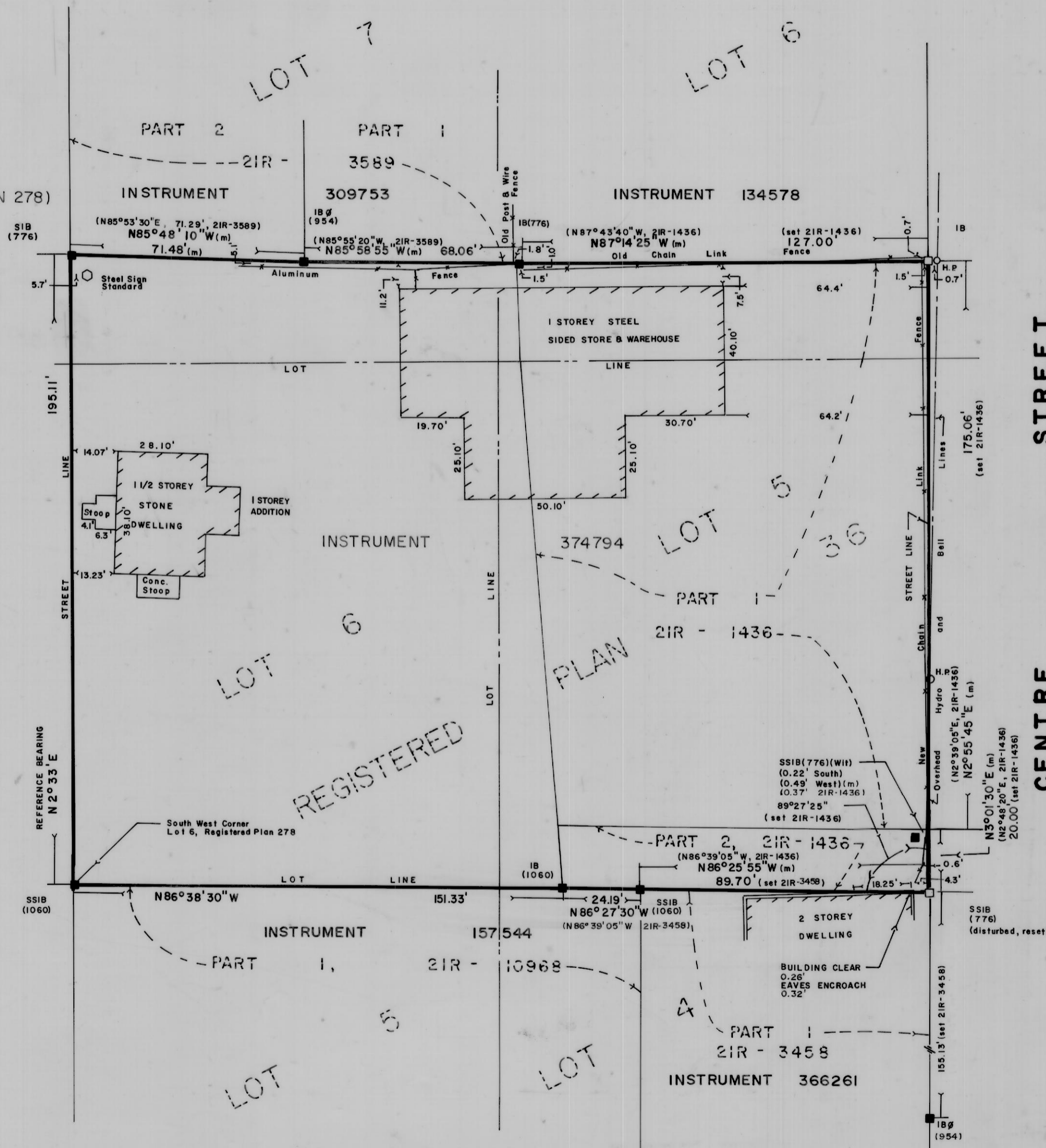

PART 2

THIS REPORT MUST BE
 READ IN CONJUNCTION WITH
 SURVEY REPORT DATED

DECEMBER 19 1991.

THIS REPORT WAS PREPARED FOR

VINCE GOLDEN

AND THE UNDERSIGNED
 ACCEPTS NO RESPONSIBILITY
 FOR USE BY OTHER PARTIES.

NOTES:

BEARINGS ARE ASTRONOMIC, AND ARE REFERRED TO THE EAST LIMIT OF FRONT STREET HAVING A BEARING OF N2°33'E ACCORDING TO PLAN 21R-10968.

LEGEND

- DENOTES SURVEY MONUMENT FOUND
- " SURVEY MONUMENT PLANTED
- SIB " STANDARD IRON BAR
- SSIB " SHORT STANDARD IRON BAR
- IB " IRON BAR
- Wit. " WITNESS
- m " MEASURED
- H.P. " HYDRO POLE
- 776 " M.J. McALPINE, O.L.S.
- 954 " S.W. ALLAN, O.L.S.
- 1060 " W.I. WATSON, O.L.S.
- Ø " ROUND

SURVEYOR'S CERTIFICATE:

I CERTIFY THAT:

THE FIELD SURVEY REPRESENTED ON THIS PLAN WAS COMPLETED ON THE 12th DAY OF DECEMBER, 1991.

DECEMBER 19, 1991

Walter I. Watson
 WALTER I. WATSON
 ONTARIO LAND SURVEYOR

WALTER I. WATSON LIMITED

ONTARIO LAND SURVEYOR
 218 CHURCH STREET, BELLEVILLE, ONTARIO
 K8N 3C3 (613) 962-9521

NO PERSON MAY COPY, REPRODUCE,
 DISTRIBUTE, OR ALTER THIS PLAN
 WITHOUT WRITTEN PERMISSION OF
 W.I. WATSON, O.L.S.

copyright © Walter I. Watson Limited 1991 PROJECT N^o 10830-G-91

THIS IS NOT
 AN ORIGINAL COPY
 UNLESS
 EMBOSSED WITH
 SEAL