

# SKETCH for SEVERANCE APPLICATION

METRIC SCALE 1 : 5000

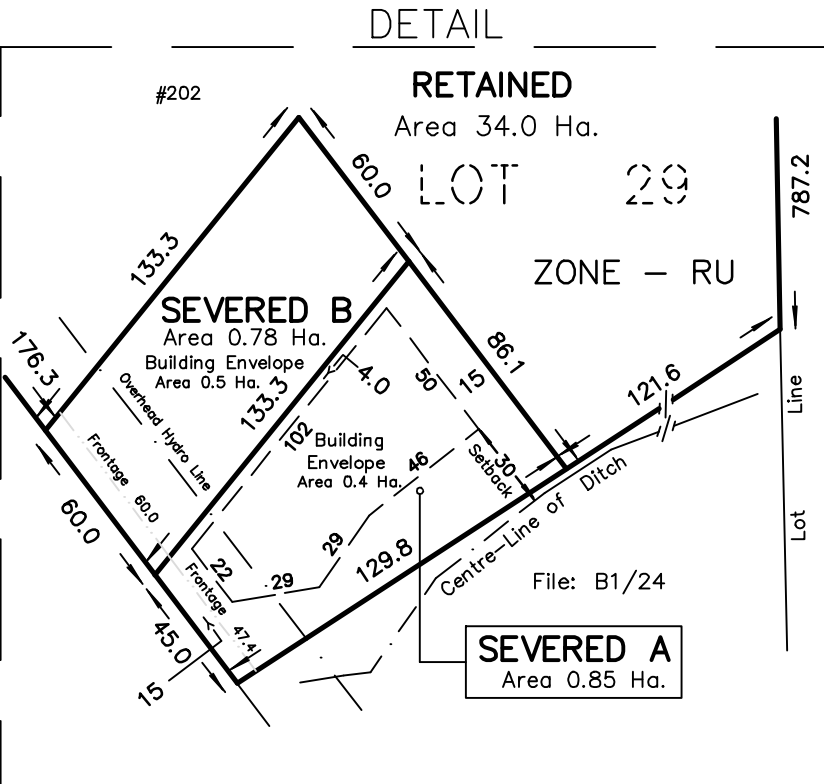
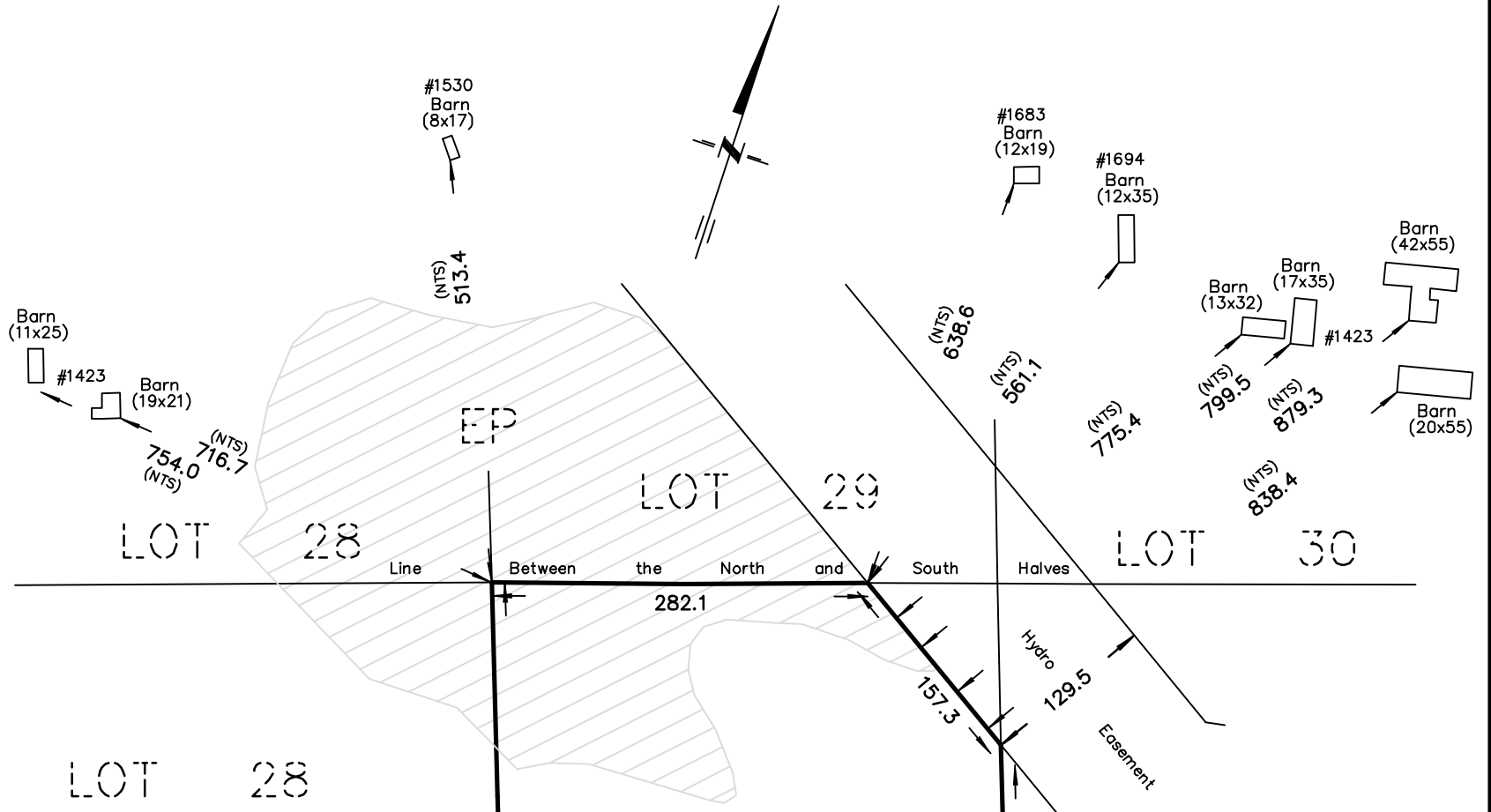

METRIC SCALE 1 : 2500

**LEGEND :**

NTS - NOT TO SCALE

**NOTES :**

202 BRENNAN ROAD  
 PART OF LOT 29  
 CONCESSION 4  
 TOWNSHIP OF THURLOW  
 NOW IN THE CITY OF BELLEVILLE  
 COUNTY OF HASTINGS

DIMENSIONS AND INFORMATION SHOWN ARE DERIVED FROM PLAN 21R-22528  
 BY-LAW 2024-100 RURAL RESIDENTIAL SETBACKS APPLIED.  
 INTERIOR SIDE YARD SETBACK 4.0m.  
 FRONT AND REAR YARD SETBACK 15.0m.

DISTANCES SHOWN ON THIS PLAN ARE IN METRES  
 AND CAN BE CONVERTED TO FEET BY DIVIDING BY 0.3048.

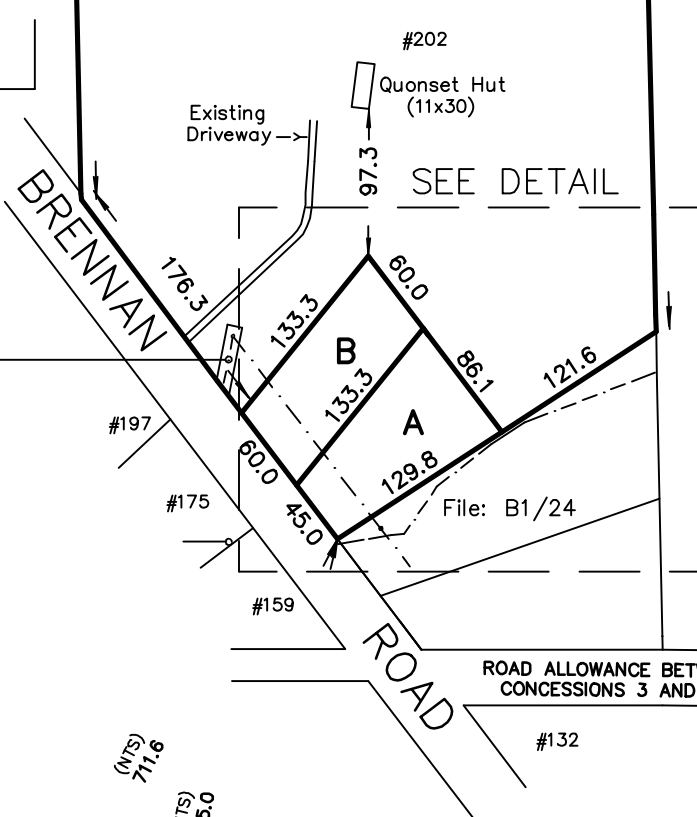

MAY 23, 2024

**CAUTION**

THIS IS NOT A PLAN OF SURVEY AND SHALL NOT BE USED  
 EXCEPT FOR THE PURPOSE INDICATED IN THE TITLE BLOCK

218 CHURCH STREET  
 BELLEVILLE, ONTARIO

**WATSON**  
 LAND SURVEYORS Ltd.

K8N - 3C3  
 (613) 962 - 9521

© Copyright WATSON LAND SURVEYORS LTD. 2024

PROJECT N<sup>o</sup> 14970-V-24